1 Clog **Greenwood Clog**

Lancashire

½A **(AABB)*2 A**

Proudlock's Hornpipe *NPTB*

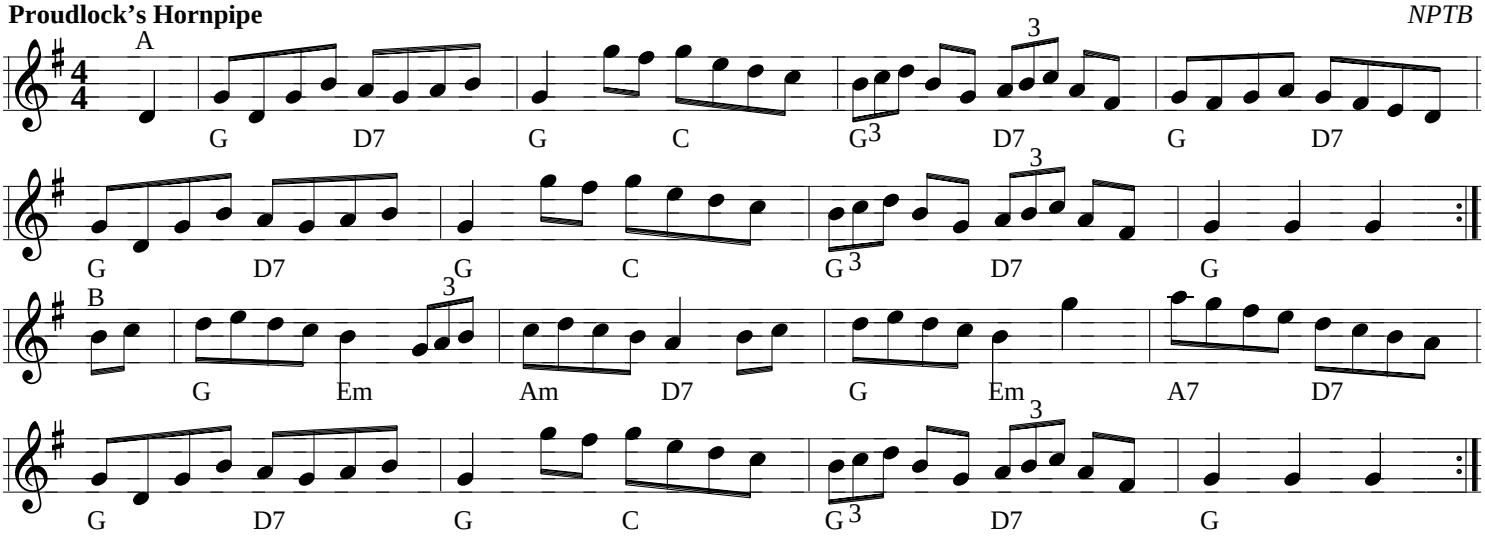

Ivy Sands

½A **(AABB)*2 AB**

Three Little Blackberries *Newcastle Cloggies*

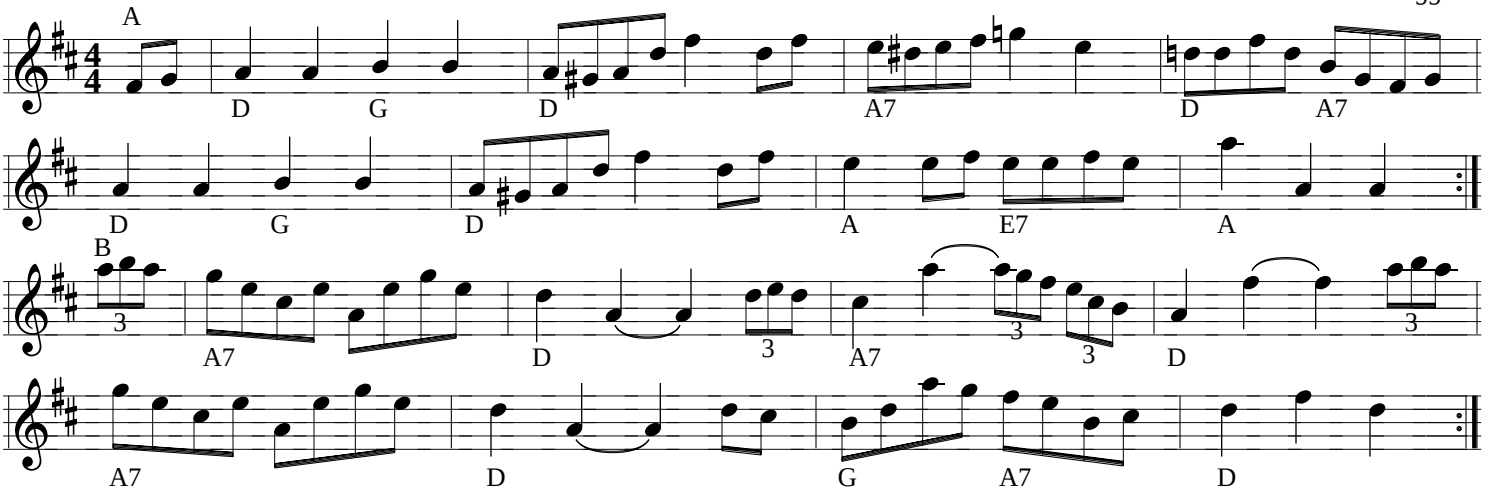

 Arrangement © Eric Foxley G 5, C 2 : [b↑,d↓]