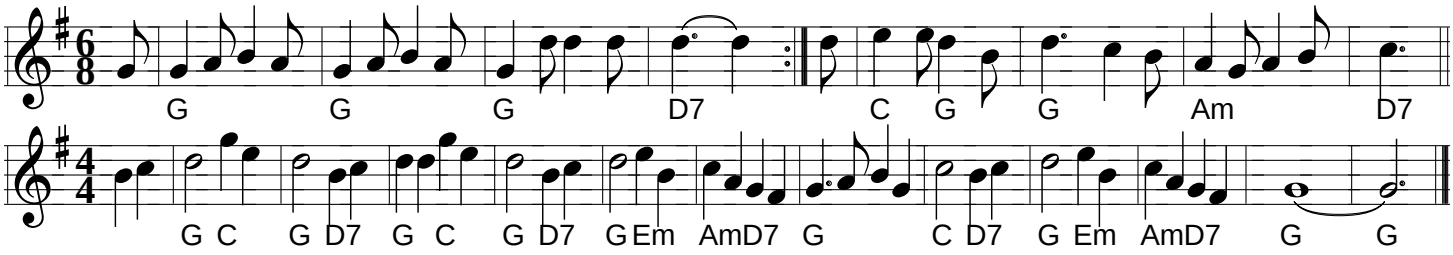Wassail 3 *Trad*