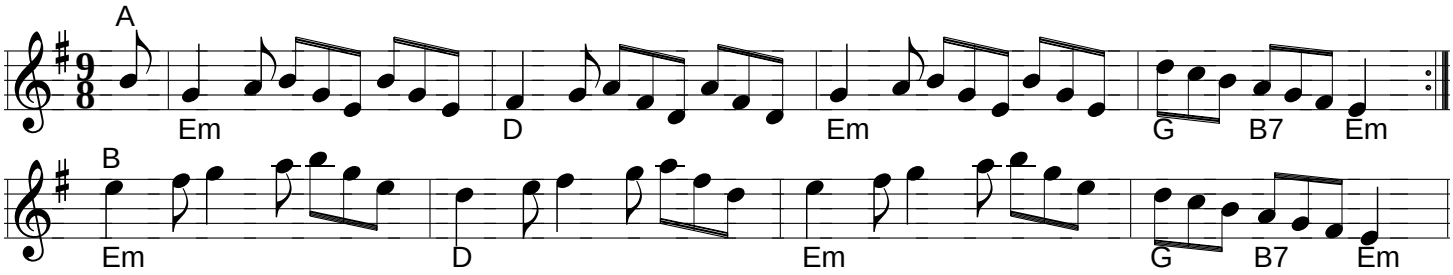Dublin Streets *O'Neill*