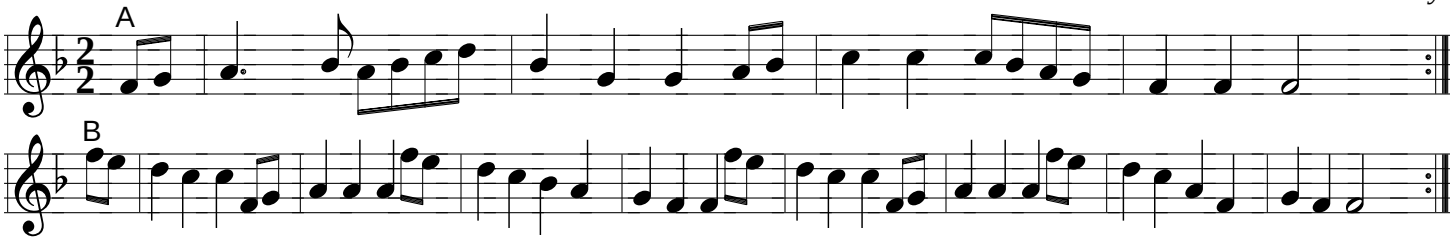Lads a Bunchum *Adderbury*