Abram Circle
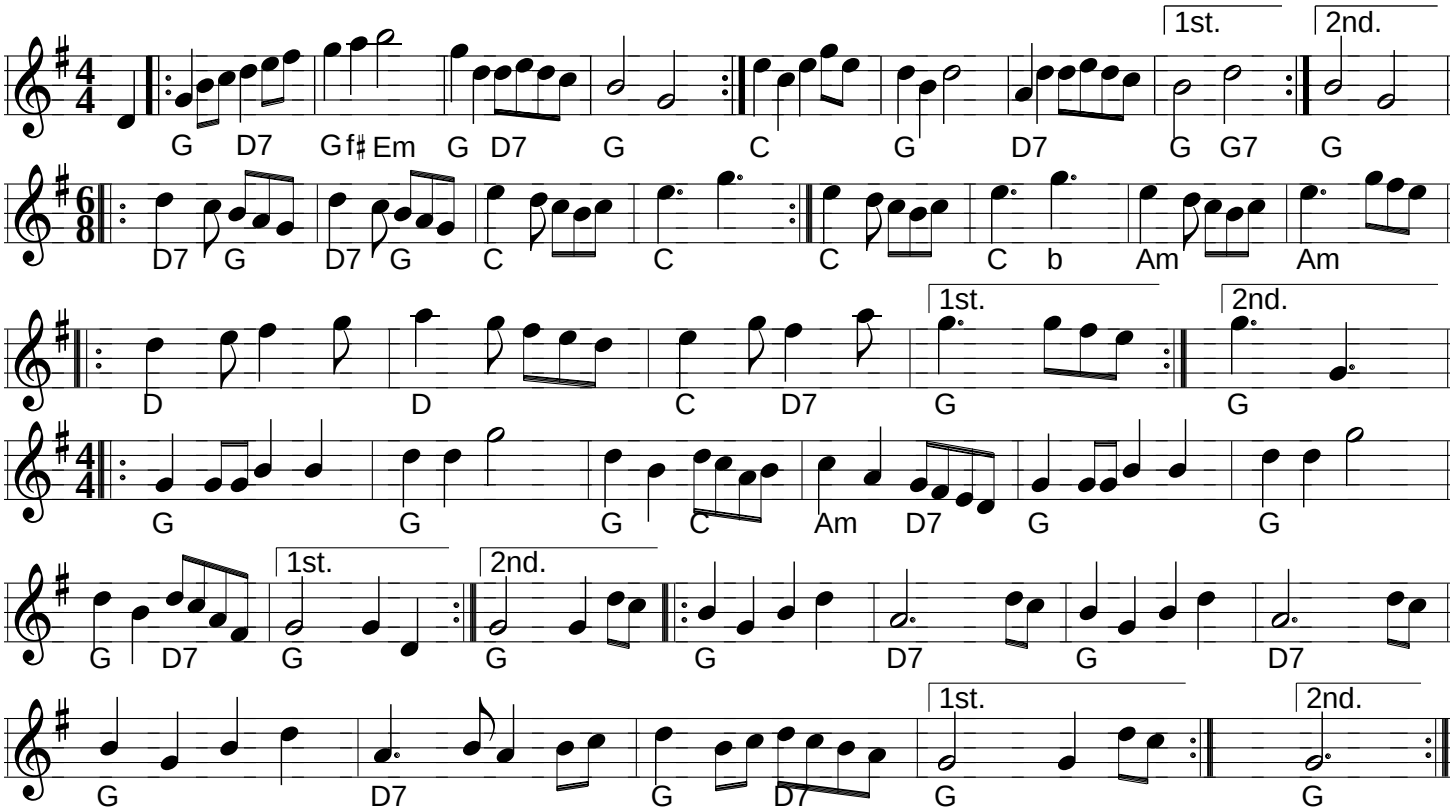
Trad