**Falling About**
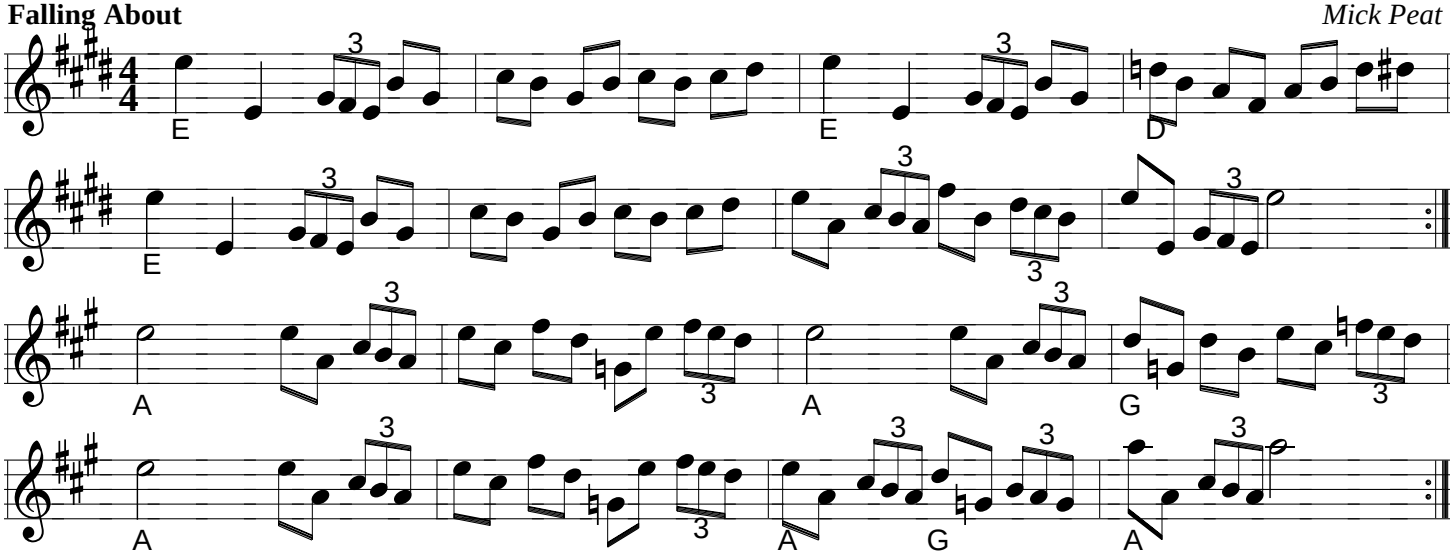
*Mick Peat*