Aunt Mary's Canadian Jig
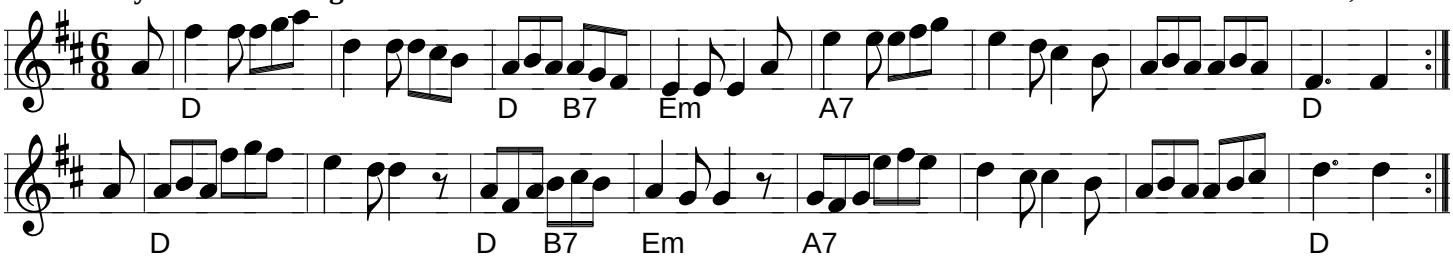
Ms L Dolman, via EF