Manchester
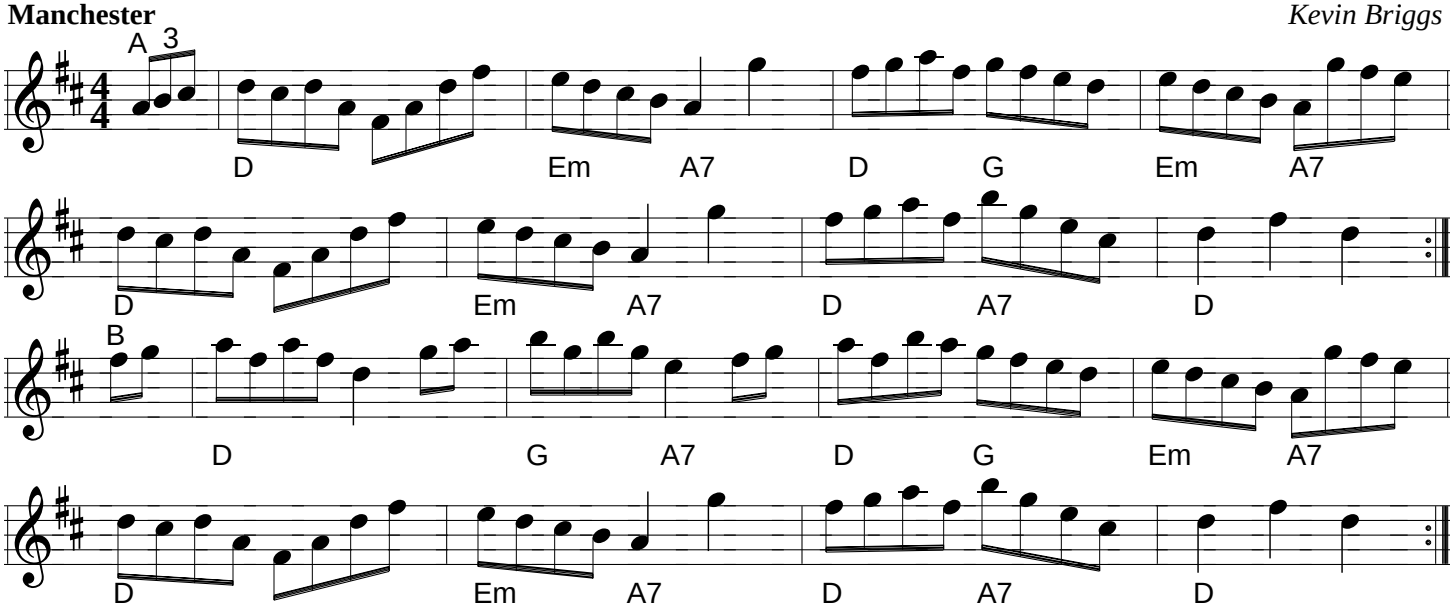
Kevin Briggs