Beaux of Oakhill
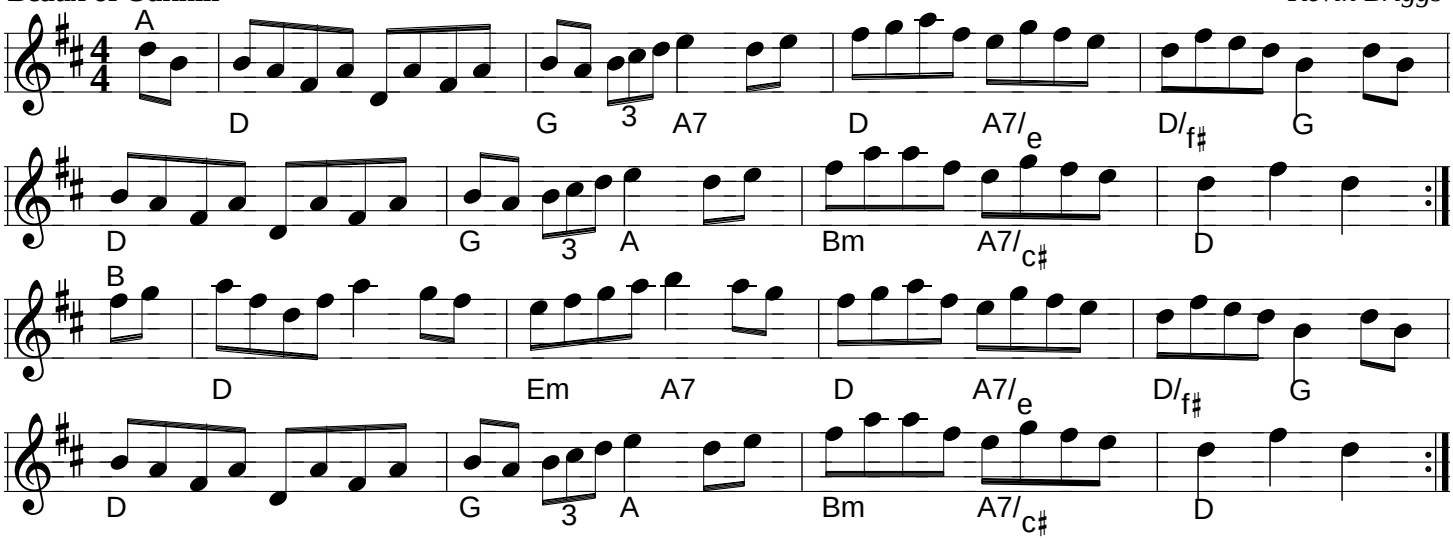
Kevin Briggs